

RAJLAKSHMI ENTERPRISE

PROMOTER*BUILDER*DEVELOPER

Address:-2081, Chak Garia, E-14, Sammilani Park, P.S. Survey-park, P.O. Santoshpur, Kolkata-700075

E-mail:- tapash721@gmail.com , (MOB) :- 9830277393

FORM -A.

2 (ix) The location details of the project, with clear demarcation of land dedicated for the project along with its boundaries including the latitude and longitude of the end points of the project;

The location details of the project

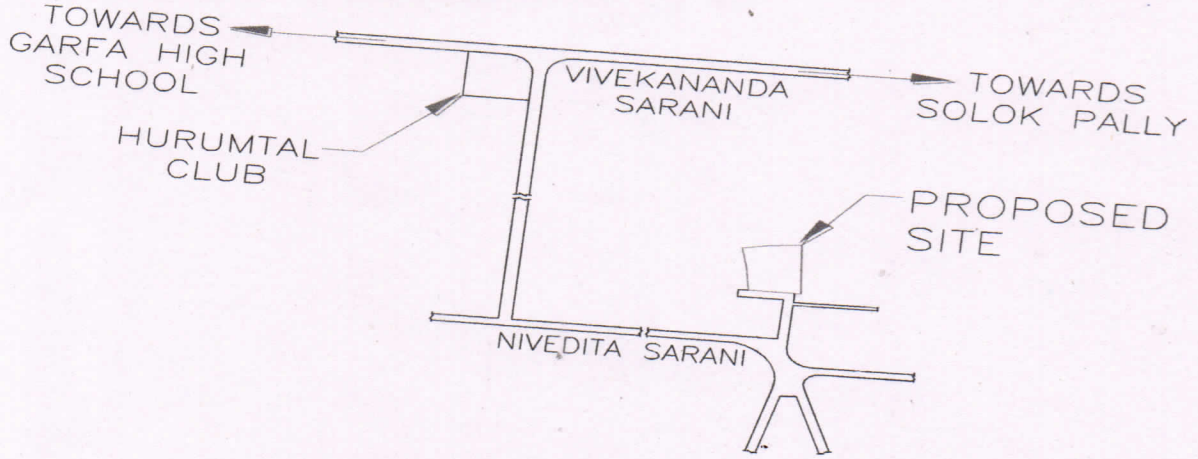

Demarcation of land dedicated for the project along with its boundaries

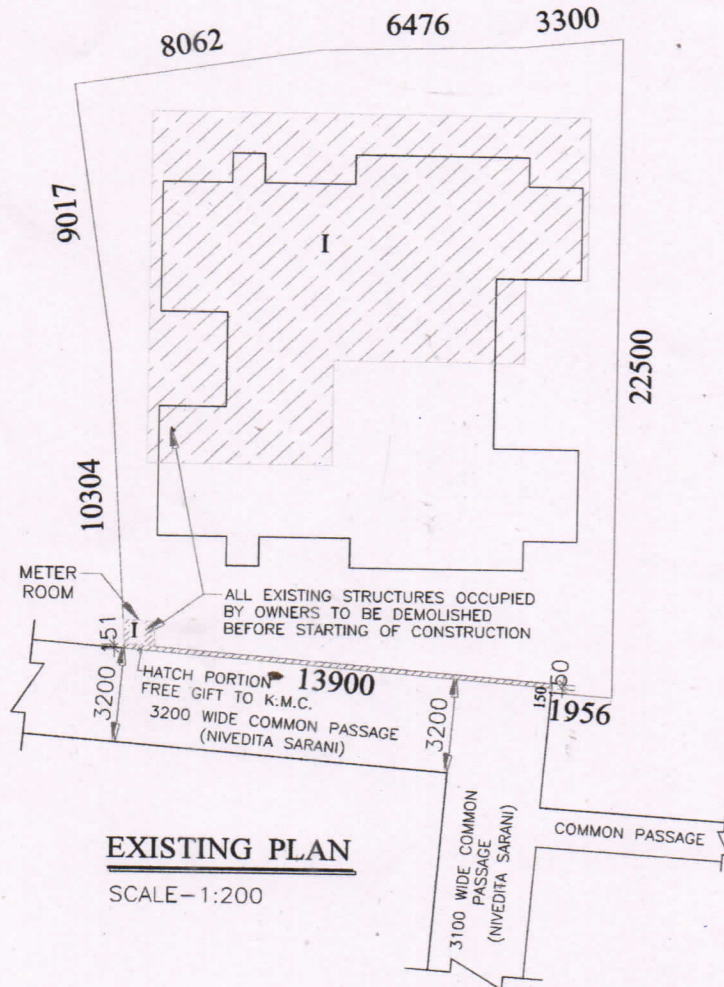

For RAJLAKSHMI ENTERPRISE

Tapash Kumar Shor
Proprietor